Pitch:2.5mm Disconnectable Crimp Type For PCB&Wire

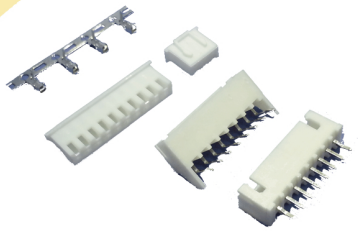

MATERIAL
Insulator:Thermoplastics
UL94V-0 or UL94V-2
Contact:Copper Alloy
Contact Plated:Tin or Gold over Nickel

SPECIFICATIONS
Voltage Rating:250V AC,DC
Current Rating:3A AC,DC
Withstanding Voltage:1000V AC/minute
Contact Resistance:10mΩ Max.
Insulation Resistance:1000MΩ Min.
Temperature Range:-25°C~+85°C

Series No.	Pins	Mounting Type	Contact Plated	Packing Code
		S	T	
		S:Straight Type R:Right Angle	T:Tin	

Packing Code:
1.Bulk pack in bag
2.Tube
3.Tube+Cap
4.Tape & Reel+Cap

D 510XW — Wafer Straight Type

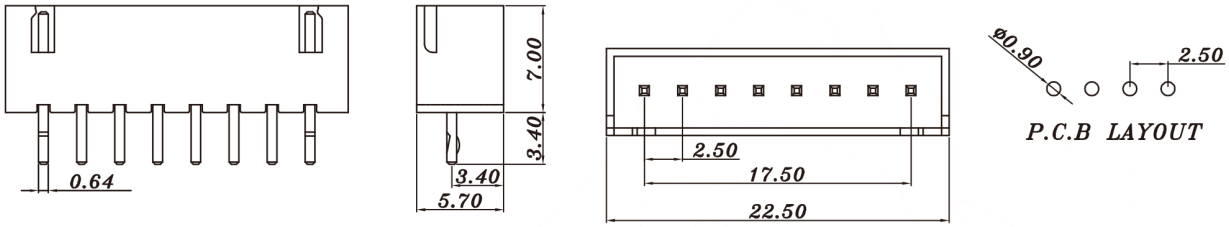

PINS
2-20

D 510XW — Wafer Right Angle

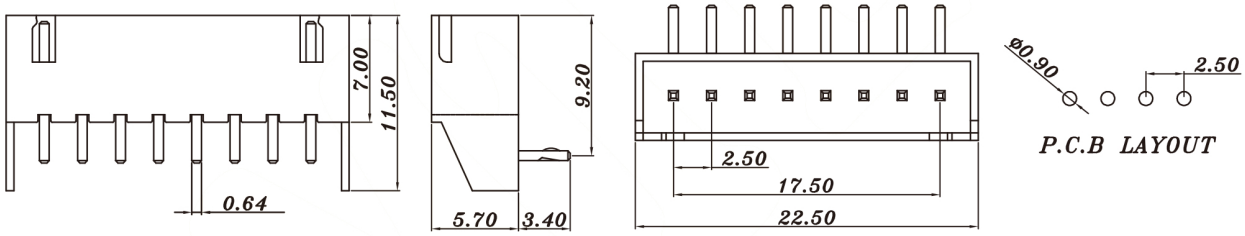

PINS
2-20

D 510XH — Housing

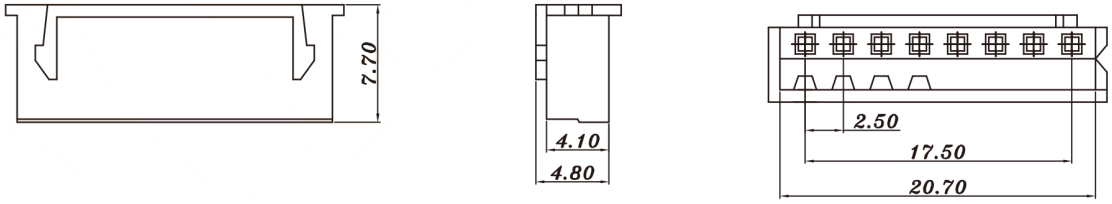

PINS
2-20

D 510XT — Terminal

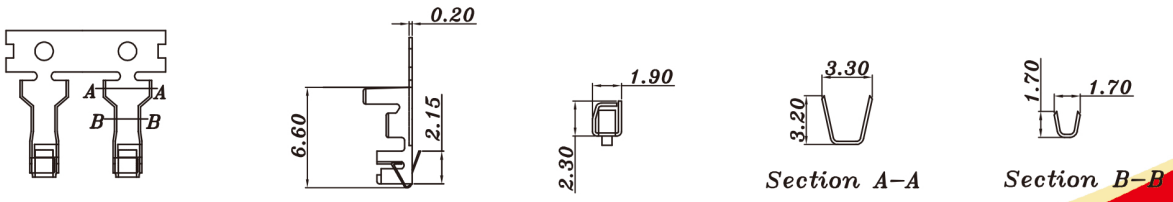

Contact Plated	Unit
Tin	Per Reel